

FORM NO. 1.

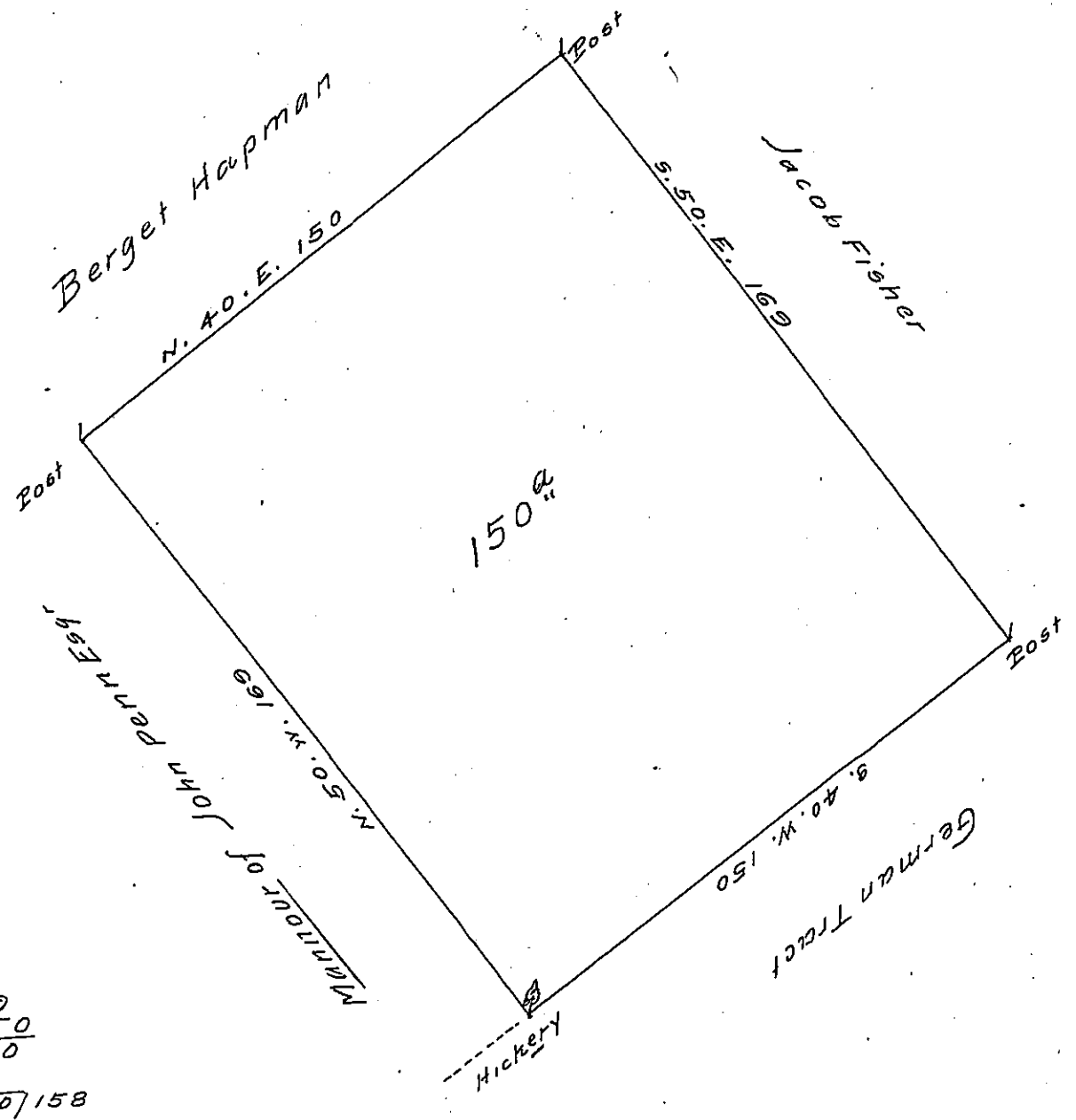

169
 150
 8450
 169
 2535 | 0158
 937
 1

Surveyed on the 26 of July, ¹⁷³⁴ to George Welgar a certain Tract of land
 Situate in New-Gowisohoppin in the County of Philadelphia. Begining
 at a hickery a obliterated f a Manner of John Penn Esq; then by
 the same North fifty degrees West One hundred & Sixty nine perches
 to a post thence by Vacant Land North Forty degrees East One hundred
 & fifty perches to a post then by Land of Jacob Fisher South fifty degrees
 East One hundred & Sixty nine perches to a post in the line of the German
 tract thence by the same South forty degrees West One hundred & fifty
 perches to the place of Begining. Containing One hundred & fifty
 acres with usual allowance

Surveyed by Vertue of a Warrt dated y^e 5th day day of Feb. 1733 Niche Scull.

IN TESTIMONY that the above is a copy of the original remaining on file in
 the Department of Internal Affairs of Pennsylvania, made
 comformably to an Act of Assembly approved the 16th day of
 February 1833, I have hereunto set my hand and caused
 the Seal of said Department to be affixed at Harrisburg,
 this eleventh day of March 1907

Isaac P. Brown
 Secretary of Internal Affairs.